Attractive Bungalows

Copyright 1914
By Curtis Lumber & Millwork Co.
Clinton, Iowa

Attractive Bungalows

Published by Curtis Service Bureau
Operated at Clinton, Iowa, for:

CURTIS BROS. & CO.
CLINTON, IOWA

CURTIS & YALE CO.
WAUSAU, WIS
DETROIT, MICH.
PITTSBURGH, PA.

CURTIS-YALE-HOWARD CO.
MINNEAPOLIS, MINN.

CURTIS, TOWLE & PAINE CO.
LINCOLN, NEB.

CURTIS SASH & DOOR CO.
SIOUX CITY, IOWA.

CURTIS & GARTSIDE CO.
OKLAHOMA CITY, OKLA.

CURTIS DOOR & SASH CO.
CHICAGO, ILL.

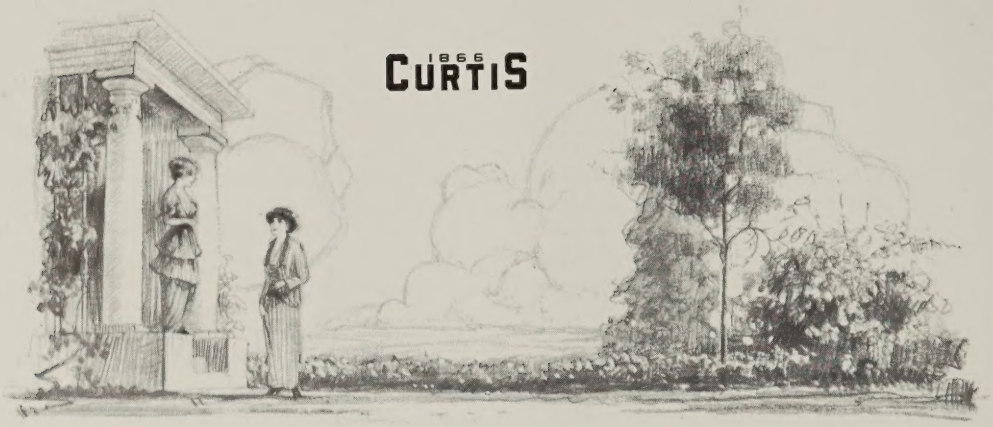

"Home - from-which emanates
every worthy ambition"

THIS Booklet of Attractive Bungalows is offered in the hope that it may give you ideas in design and construction which will help you to decide just what you want and perhaps convey to you the very suggestion you have been needing to complete your plan for the new home. It is offered in the modern spirit of helpfulness which is intended to characterize the work of the 1866 CURTIS Companies and particularly of this Service Bureau which they have created.

In the following pages, particular emphasis has naturally been laid upon the interior woodwork—doors, windows, trim, stairways, cabinet work—commonly described as millwork. It is the decorative woodwork of the home, and in a very large measure, the basis for the impression made by the home on friends and visitors. While seldom thought of as furniture, this interior woodwork is permanent furniture when once in place. It requires the utmost care in making—more care even than the movable furniture such as tables and chairs which are easily replaced.

The makers of 1866 CURTIS Millwork have constantly before them the thought that their product is to be a part of the permanent equipment of some home.

The doors and other permanent furniture illustrated in this book are suitable for use in any house. The illustrations show how they would look in these particular houses, but it is not difficult to imagine how they would look with a different arrangement of rooms or a different style of exterior architecture. Whatever the plan may be, these designs will give dignity, harmony and individuality to the interior of the home. They have been adopted as 1866 CURTIS standard designs to be made in standard sizes, in the belief that they most truly represent the modern styles and conform to modern tastes.

Each one has been used long enough to demonstrate its practicability, and yet not long enough to make it an old story. They are produced in quantities at considerably smaller cost than is possible in the construction of one piece at a time to special details; but they are made by the highest class workmen and with exactly the same painstaking effort to attain perfection that characterizes our work on special orders.

The use of these standard designs and sizes of CURTIS Permanent Furniture will save you considerable money without in any way detracting from the individuality of the home, and it will enable your contractor or head carpenter to get the material exactly when he wants it to keep the work going at the house without delays, which are so costly to the owner.

The homes shown in the following pages are, in most cases, not pretentious, but are entirely practical, substantial dwellings. Nearly all of them have actually been built in different parts of the country. They can be built again with positive assurance of a harmonious, artistic and economical result. They are not intended to be the lowest priced dwellings possible, but the cost can be reduced by reducing the size without giving up entirely the general outlines of the design.

If we can be of further service to you in helping you to make some changes, we shall be very glad to do so. We can do little more, however, than give you ideas and help in crystallizing your own. We can hardly expect to take the place of the professional architect in those cases where the building is of sufficient importance to require the services of a man who is capable of designing it, making the specifications and supervising its construction.

Your first difficulty in home-building is in deciding what the style and arrangement of the home shall be. If this book helps you over this difficulty, we shall be very glad. If we can help you further in this particular connection, you may command us to the limit of our ability.

We hope to have the pleasure of supplying—through your dealer—the doors and other permanent furniture for your home. Should you entrust the work to us, you may expect us to co-operate with the dealer in an effort to avoid for you some of the other difficulties which generally beset the way of the home-builder. You may rely upon our constant interest in your home during the progress of the work and even after its completion.

"The Makers of Curtis Millwork Guarantee
Complete Satisfaction to its Users.
We're Not Satisfied Unless You Are"

For Further Information Address
CURTIS SERVICE BUREAU
Clinton, Iowa

ATTRACTIVE BUNGALOWS

Bungalow Design
C-2

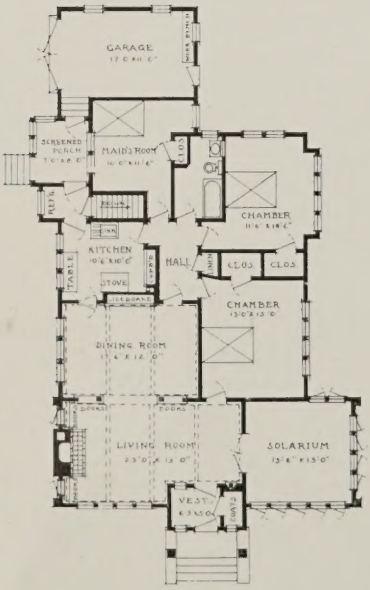

A TYPICAL seven-room bungalow. A vestibule at the entrance opens into a large living room. This is separated from the sun parlor by French doors which are illustrated in the border sketch shown on the next page.

There is also a good dining room with a built-in sideboard; a convenient kitchen; three bed rooms with closets opening off of each, and a bath room.

If the garage at the rear is included, the size is 38x64 feet.

The picture on the next page shows part of the living room and dining room and very well illustrates the advantage of permanent bookcases and colonnades.

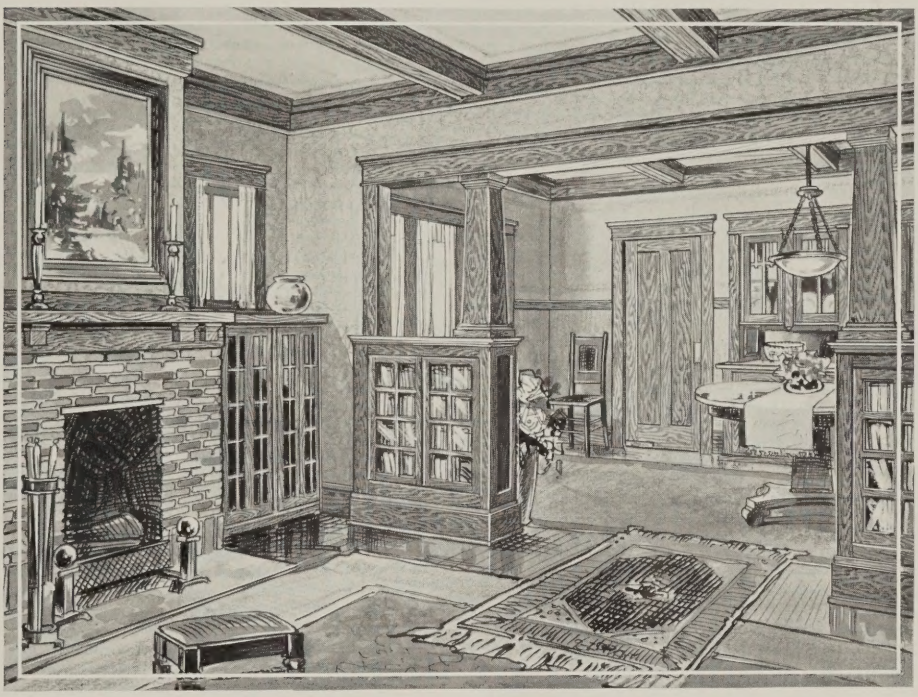

Bungalow Design
C-2

The following designs of millwork used in this home are better illustrated in the Curtis 1914 catalog.

Design	Number
Windows	C-37
Front Door	C-156
Interior Door	C-71
French Door	C-488
Window and Door Trim	Curtis Trim A
Beam Ceiling	C-1149
Mantel	C-1505
Bookcases	Special
Colonnade	C-1303
Sideboard	C-1401
Kitchen Cupboard	C-1410
Kitchen Table	C-1418
Medicine Case	C-1417
Lookouts	Special
Porch Columns	Special

ATTRACTIVE BUNGALOWS

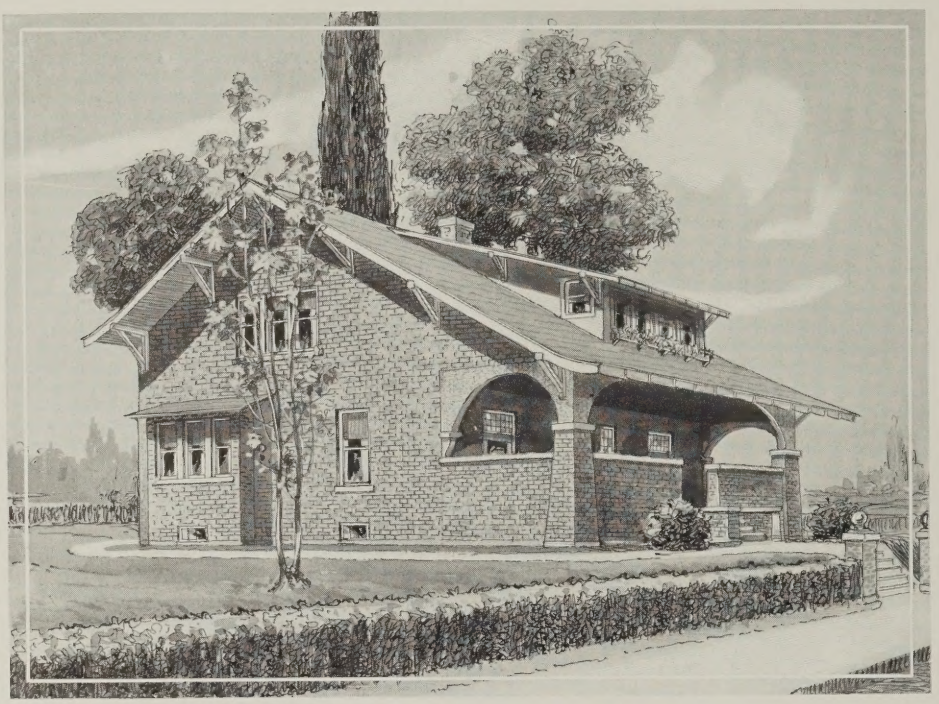

Bungalow Design
C-4

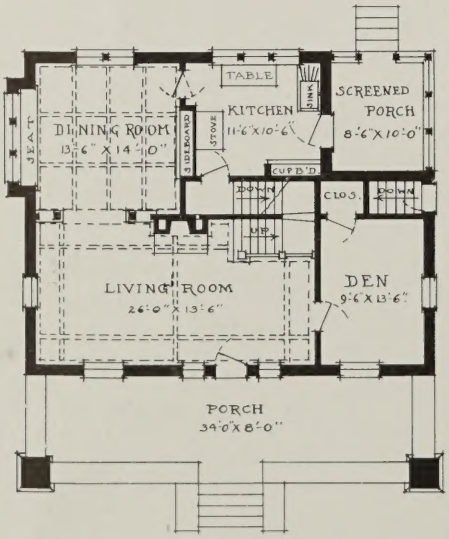

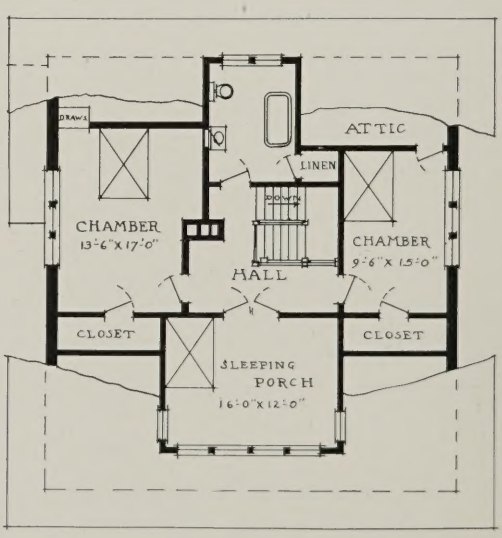

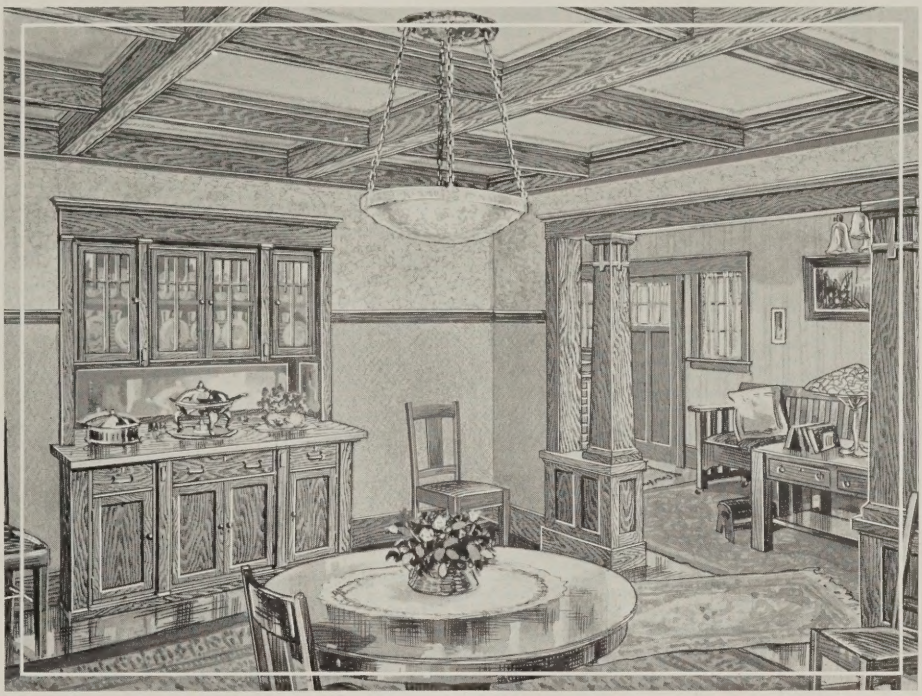

Bungalow Design
C-4

The following designs of millwork used in this home are better illustrated in the Curtis 1914 catalog.

Design	Number
Cottage Windows	C-320
Front Door	C-83
Interior Door	C-71
Door and Window Trim	Curtis Trim A
Beam Ceiling	C-1147
Stairway	C-1245
Mantel	C-1504
Bookcase	Special
Seat	Special
Colonnade opening between Living Room and Dining Room	C-1301
Colonnade opening between Living Room and Den	C-1303
Sideboard	C-1401
Medicine Case	C-1417
Kitchen Cupboard	Special
Kitchen Table	Special
Lookouts	C-1818

The size of the house without the porch is 38x30 feet. The interior photograph is taken from the window seat in the dining room and shows a part of both the dining room and the living room.

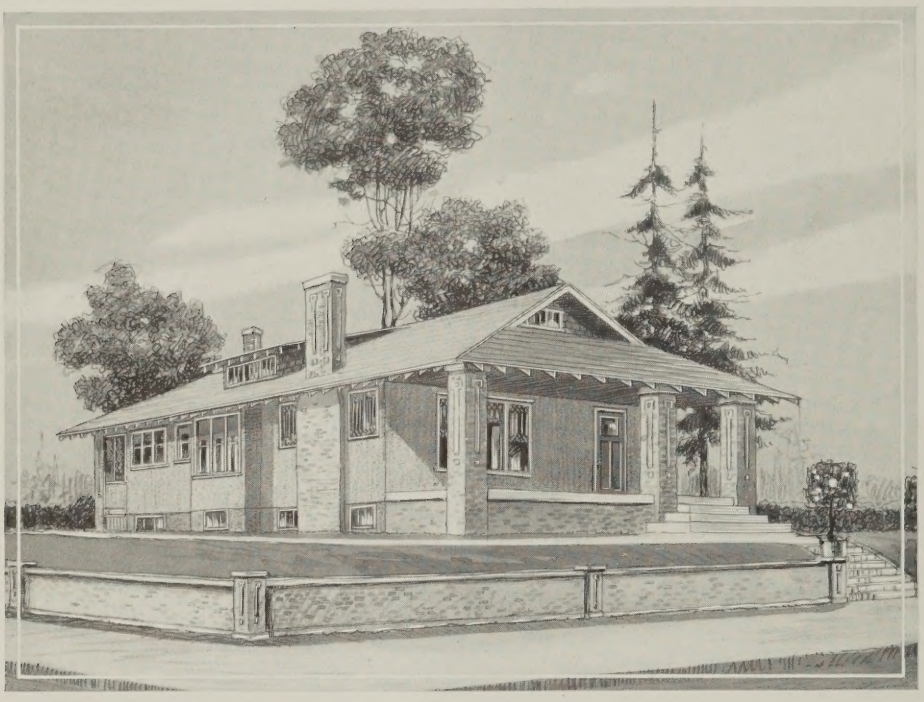

Bungalow Design
C-6

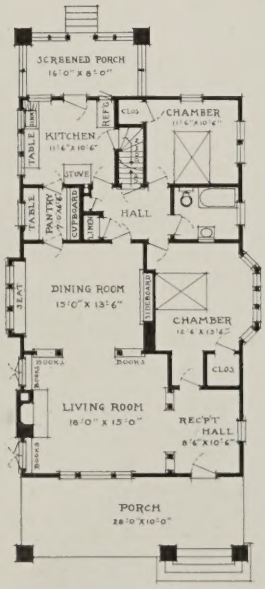

SUBSTANTIAL six-room bungalow that is very suitable for a corner lot. It includes reception hall, living room, dining room, pantry, kitchen, two bed rooms and a bath room. The size is 28x48 feet.

The picture on the next page is taken from the corner of the reception hall and shows two different styles of colonnade openings, separating the reception hall from the living room and the living room from the dining room. This picture also gives a good view of the mantel, built-in bookcases and window seat in the dining room.

The border sketch shows a corner of the dining room with the door leading into the rear hall. The convenience of a permanent sideboard is well illustrated here.

Bungalow Design
C-6

The following designs of millwork used in this home are better illustrated in the Curtis 1914 catalog.

Design	Number
Cottage Window	C-321
Front Door	C-34
Interior Door	C-67
Mirror Door	C-90
Door and Window Trim	Curtis Trim B
Mantel	C-1501
Bookcases	Special
Seat	Special
Colonnade opening between Reception Hall and Living Room	C-1301
Colonnade opening between Living Room and Dining Room	C-1304
Sideboard	C-1401
Kitchen Table	C-1418
Pantry Table	Special
Pantry Cupboard	Special
Medicine Case	C-1417

ATTRACTIVE BUNGALOWS

Bungalow Design
C-8

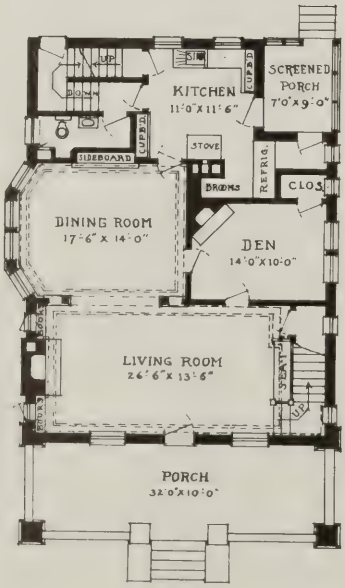

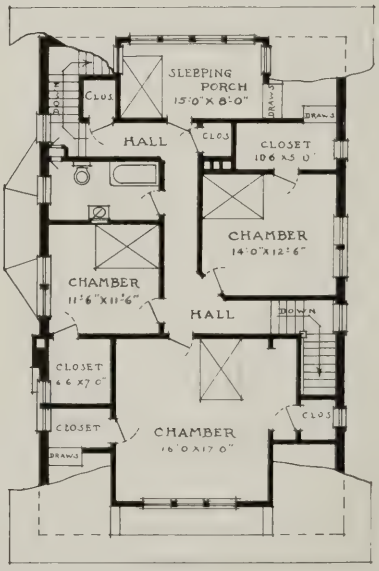

Bungalow Design
C-8

The following designs of millwork used in this home are better illustrated in the Curtis 1914 catalog.

Design	Number
Cottage Windows	C-323
Front Door	C-76
Interior Door	C-67
Door and Window Trim	Curtis Trim A
Ceiling Cornice	Special
Ceiling Border Strip	Special
Wall Paneling	C-1157
Stair Newel	C-1208
Stair Balusters	C-1228
Stair Rail	C-1238
Mantel in Living Room	C-1505
Bookcases in Living Room	Special
Mantel in Den	C-1509
Window Seat	Special
Colonnade	C-1303
Sideboard	C-1401
Kitchen Cupboard	C-1410
Kitchen Cupboard and Table	Special
Medicine Case	C-1416
Lookouts	C-1817

This house is 32x42 feet. The interior picture shows the stairs and seat at the right hand end of the living room. The border sketch portrays a very homelike corner of the den.

ATTRACTIVE BUNGALOWS

Bungalow Design C-10

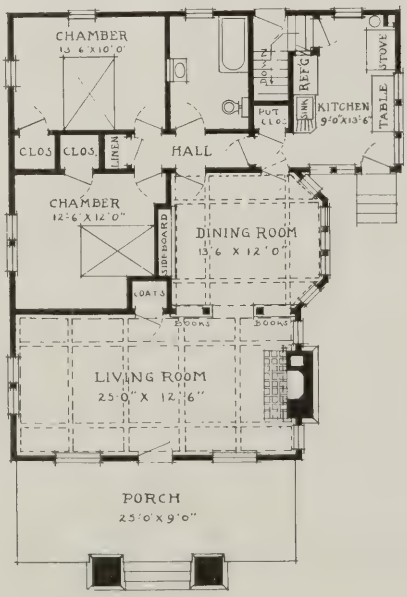

AN ATTRACTIVE bungalow with five rooms. The extreme width of this house is thirty-five feet, length forty feet, but the main part is only twenty-five feet wide. The living room and dining room are both large. There are two bed rooms with plenty of closets, a kitchen, and a well located bath room.

The picture on the next page shows part of the living and dining rooms with colonnade between. The dining room is fitted with panel wainscoting to the height of four feet six inches.

The border sketch shows the built-in cupboard, space for which is allowed on the floor plan.

Bungalow Design
C-10

The following designs of millwork used in this home are better illustrated in the Curtis 1914 catalog.

Design	Number
Cottage Windows	C-323
Front Door	C-156
Back Door	C-34
Interior Door	C-67
Door and Window Trim	Curtis Trim B
Beam Ceiling	C-1147
Paneling	C-1157
Mantel	C-1504
Colonnade	C-1303
Sideboard	C-1400
Table	C-1418
Medicine Case	C-1416
Lookouts	C-1818

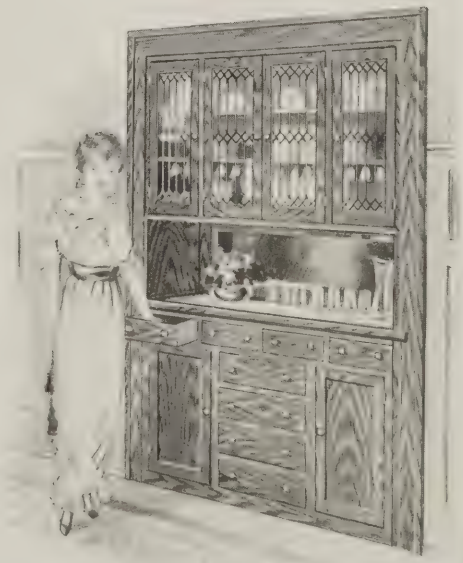

ATTRACTIVE BUNGALOWS

Bungalow Design
C-12

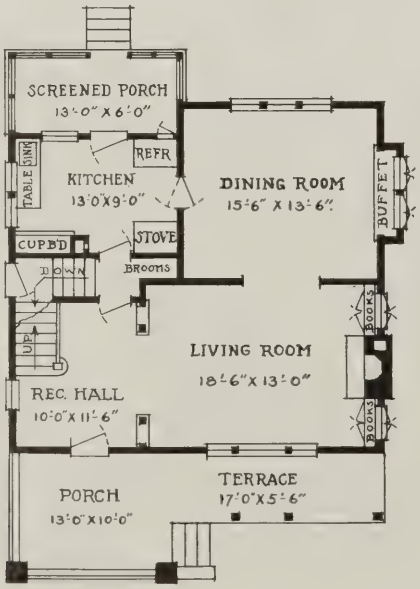

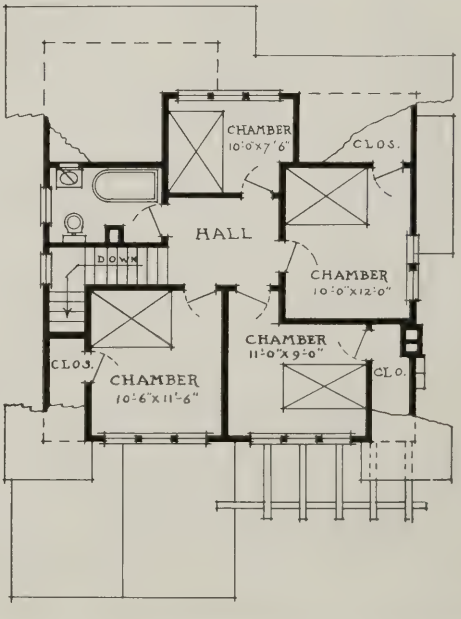

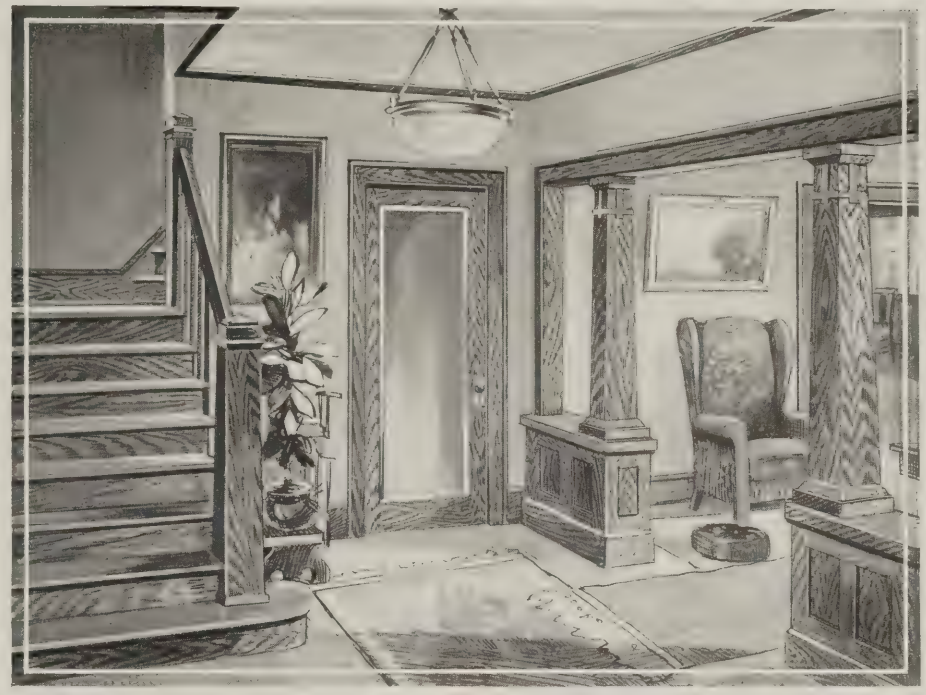

Bungalow Design C-12

This house is 30x28 feet. The stairs in this house are located so as to take no unnecessary space and are shown in the interior photograph. The permanent book cases and mantel shelf are well illustrated in the border picture.

The following designs of millwork used in this home are better illustrated in the Curtis 1914 catalog.

Design	Number
Cottage Windows	C-323
Front Door	C-52½
Interior Door	C-52
Mirror Door	C-90
Door and Window Trim	Curtis Trim B
Stairway	C-1245
Mantel	C-1507
Bookcases	Special
Colonnade	C-1301
Sideboard	C-1403
Kitchen Cupboard	C-1410
Kitchen Table and Sink	Special
Medicine Case	C-1416
Lookouts	Special

Bungalow Design C-14

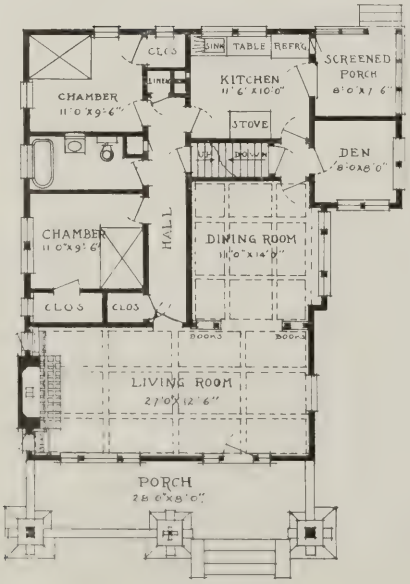

A SIX-ROOM California bungalow. The main part of the house is 28x42 feet. The rear is fifty feet wide. It contains a living room, a dining room, a den, a kitchen, two bed rooms and a bath room. There are plenty of closets.

The living room extends across the entire front of the house, and the part of this which includes mantel, seat and bookcase is shown in the picture on the next page. There is a good illustration in the border sketch of part of the bookcase colonnade opening which separates the living room from the dining room.

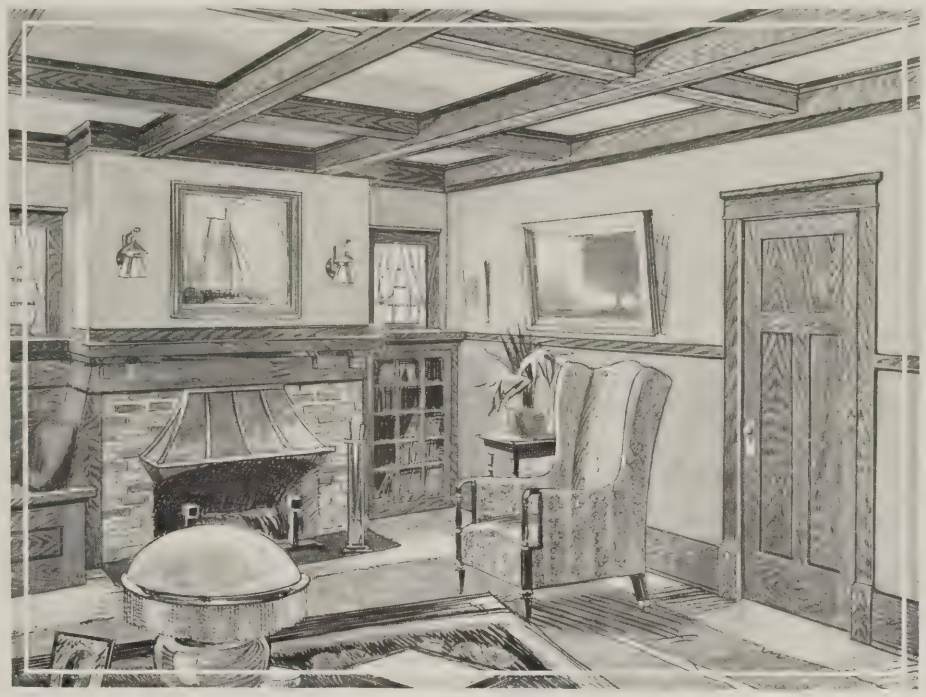

Bungalow Design
C-14

The following designs of millwork used in this home are better illustrated in the Curtis 1914 catalog.

Design	Number
Cottage Windows	C-320
Front Door	C-164
Interior Door	C-67
Door and Window Trim	Curtis Trim C
Beam Ceiling	C-1149
Mantel	C-1505
Bookcase	Special
Seat	Special
Colonnade	C-1302
Kitchen Table	C-1418
Medicine Case	C-1416
Lookouts	C-1817

Bungalow Design
C-16

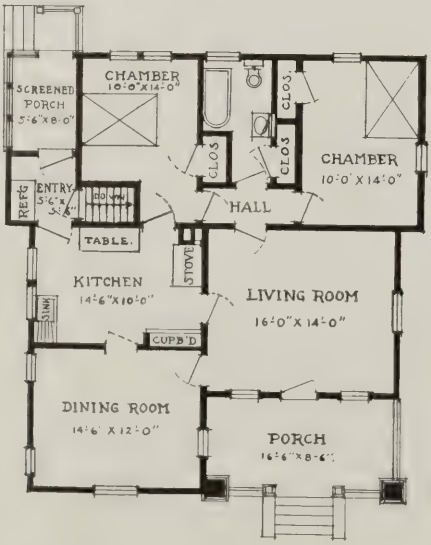

A MODERN bungalow cottage. The main part is 32x38 feet, but the rear is four feet wider. It contains a large living room, a dining room, a kitchen, two bed rooms and a bath room.

The picture of the bed room on the next page gives a good idea of mahogany finished birch doors and white enameled woodwork.

The border illustration shows very well the convenience of permanent kitchen furniture.

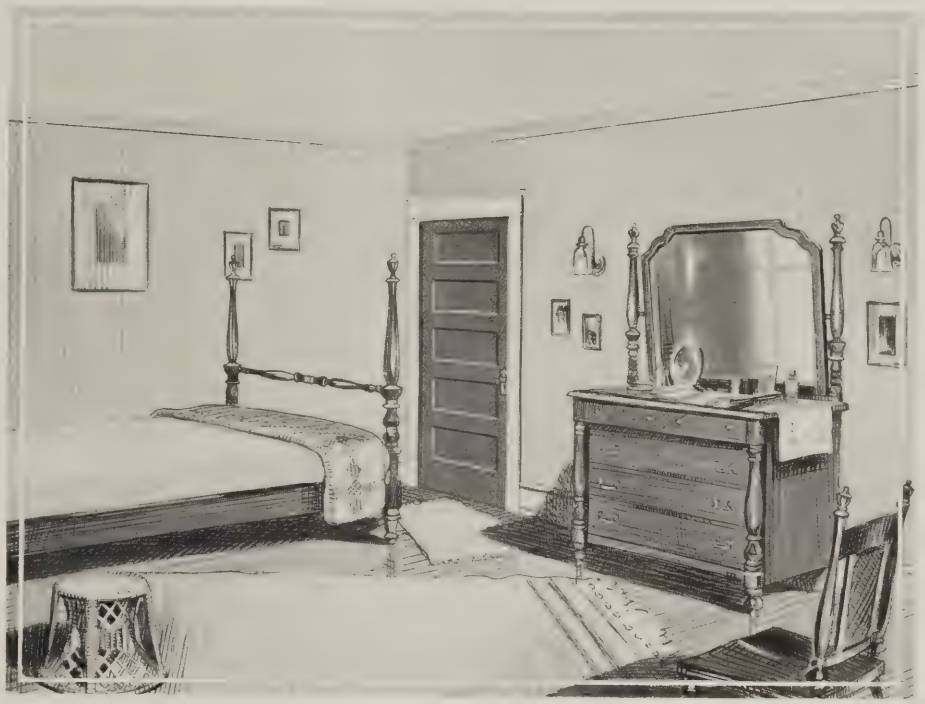

Bungalow Design
C-16

The following designs of millwork used in this home are better illustrated in the Curtis 1914 catalog.

Design	Number
Cottage Window	C-320
Front Door	C-22
Interior Door	C-50
Cap Trim	8393, 8394 and 8395
Casing	8309
Stool and Apron	8267 and 8641
Stops	8540 and 8542
Kitchen Cupboard	C-1410
Kitchen Table	C-1418
Medicine Case	C-1416

ATTRACTIVE BUNGALOWS

Bungalow Design C-18

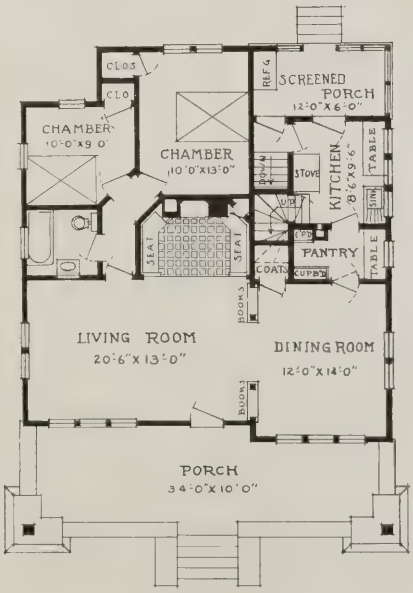

A COZY home. The size is 34x35 feet. It has a living room, a dining room, a pantry, a kitchen, two bed rooms and a bath room. There is also a very serviceable attic which can be used as a store room. The fireplace alcove is a very attractive feature of this house and is shown to advantage in the picture on the next page. The picture also includes part of the large living room and the dining room.

The long, light front door shown in the border sketch is popular in bungalow homes.

Bungalow Design
C-18

The following designs of millwork used in this home are better illustrated in the Curtis 1914 catalog.

Design	Number
Front Door	C-16
Interior Door	C-53
Door and Window Trim	Curtis Trim A
Seats in Alcove	Special
Mantel	C-1505
Colonnade	C-1303
Kitchen and Pantry Tables	C-1418
Pantry Cupboard	Special
Medicine Case	C-1417
Lookouts	C-1817

ATTRACTIVE BUNGALOWS

Bungalow Design C-20

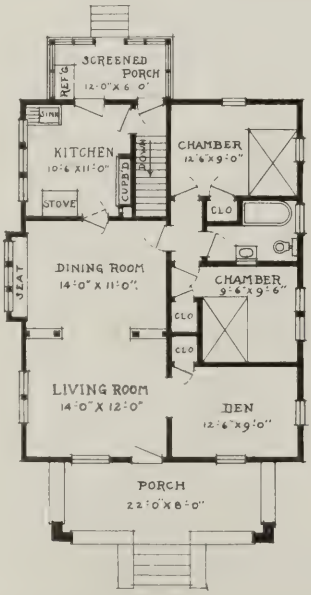

A COTTAGE bungalow of six rooms. The size is 28x36 feet. A cased opening separates the living room and den at front of the house. There are also a dining room, a kitchen, two bed rooms and a bath room.

Parts of the living and dining rooms are shown in the picture on the next page. The window seat is an attractive feature of the dining room.

The convenient coat closet off the den is illustrated in the border sketch.

Bungalow Design
C-20

The following designs of millwork used in this home are better illustrated in the Curtis 1914 catalog.

Design	Number
Front Door	C-152
Interior Door	C-50
Door and Window Trim	Curtis Trim A
Window Seat	Special
Colonnade	C-1305 with square columns
Cupboard	C-1410
Kitchen Sink	C-1419
Medicine Case	C-1416
Lookouts	Special

Bungalow Design
C-22

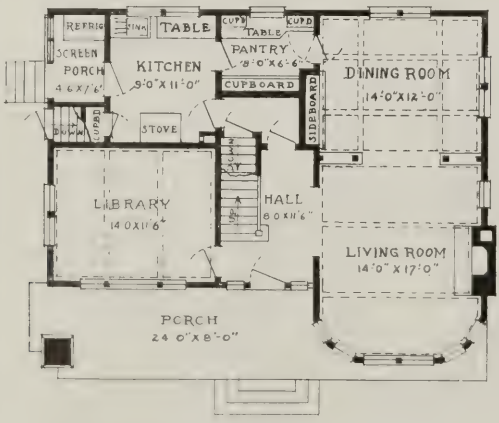

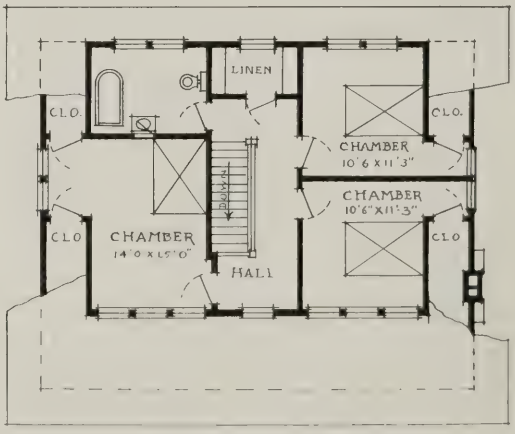

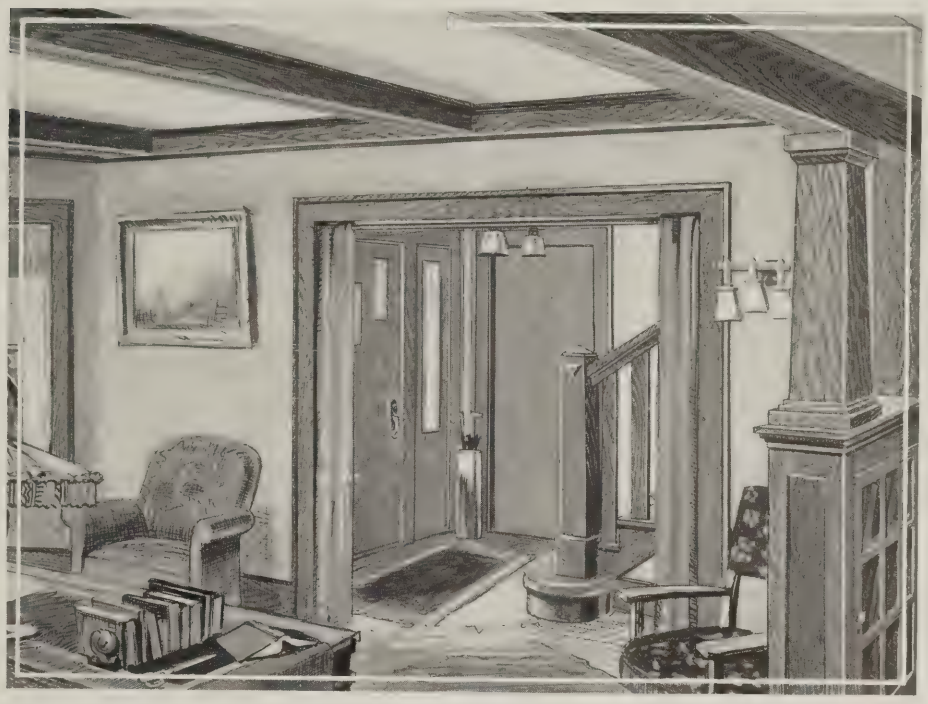

Bungalow Design
C-22

The main part of this house is 38x24 feet. The interior is especially attractive; sanitary doors are a feature. The colonnade and case opening are also well illustrated.

The following designs of millwork used in this home are better illustrated in the Curtis 1914 catalog.

Design	Number
Cottage Window	C-320
Front Entry	C-600
Interior Door	C-167
Door and Window Trim	Curtis Trim B
Beam Ceiling	C-1151
Paneling in Dining Room	C-1159
Stair	C-1243
Mantel	C-1504
Colonnade	C-1303
Sideboard	C-1401
Kitchen Table	C-1418
Medicine Case	C-1417
Pantry Table	Special
Pantry Cupboards	Special
Lookouts	Special

ATTRACTIVE BUNGALOWS

Bungalow Design
C-24

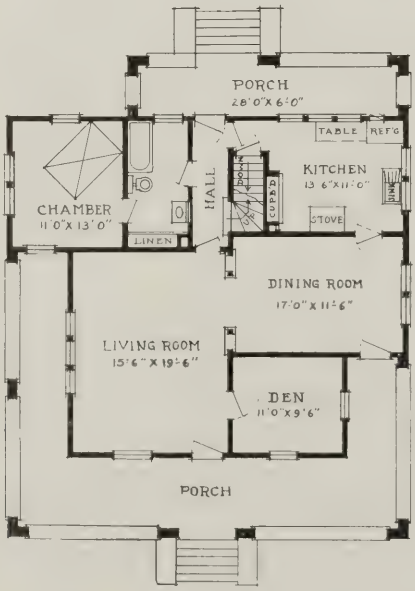

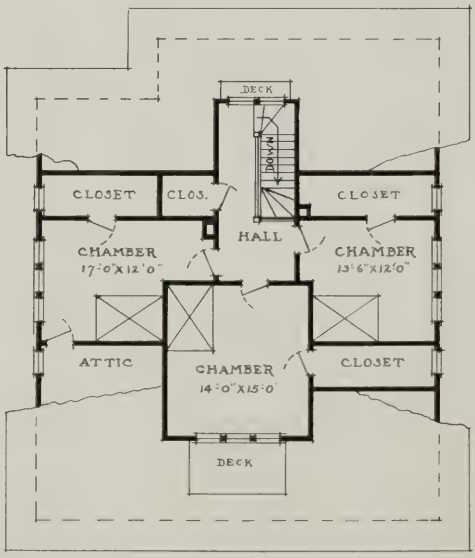

Bungalow Design C-24

The interior photograph is taken so that it shows a part of both the living room and dining room, the latter having panel wainscoting. The border sketch shows a very convenient table. The size of the house is 40x34 feet.

The following designs of millwork used in this home are better illustrated in the Curtis 1914 catalog.

Design	Number
Cottage Windows	C-320
Front Door	C-164
Interior Door	C-67
Door and Window Trim	Curtis Trim C
Paneling in Dining Room	C-1159
Colonnade	C-1302
Cupboard	C-1410
Kitchen Table	C-1418
Kitchen Sink	C-1419
Medicine Case	C-1416
Lookouts	C-1817

Bungalow Design
C-26

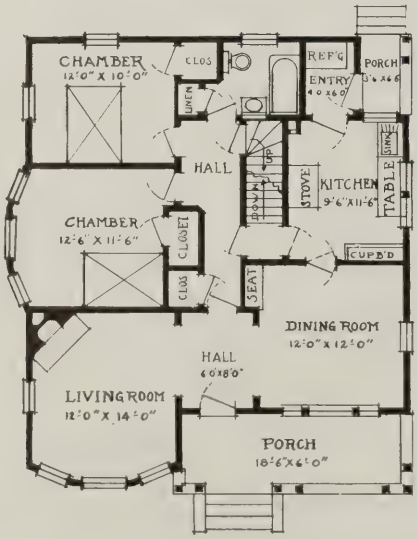

THE entrance to this bungalow home is into a hall which is between the living and dining rooms. There are also two bed rooms, a rear hall, a kitchen and a bath room. The main part is 32x31 feet 6 inches, with 6 feet 6 inches projection for the living room.

The fireplace in the corner of the living room can be seen from the hall and the dining room.

The kitchen has a very convenient arrangement and is shown in the picture on the next page.

Bungalow Design
C-26

The following designs of millwork used in this home are better illustrated in the Curtis 1914 catalog.

Design	Number
Cottage Windows	C-320
Front Door	C-21
Interior Door	C-71
Cap Trim	8393, 8394 and 8395
Casing	8309
Stool and Apron	8267 and 8641
Stops	8540 and 8542
Mantel	C-1508
Seat	Special
Kitchen Cupboard	C-1410
Kitchen Table	C-1418
Medicine Case	C-1416
Lookouts	C-1819
Porch Columns	C-1813

ATTRACTIVE BUNGALOWS

Bungalow Design C-28

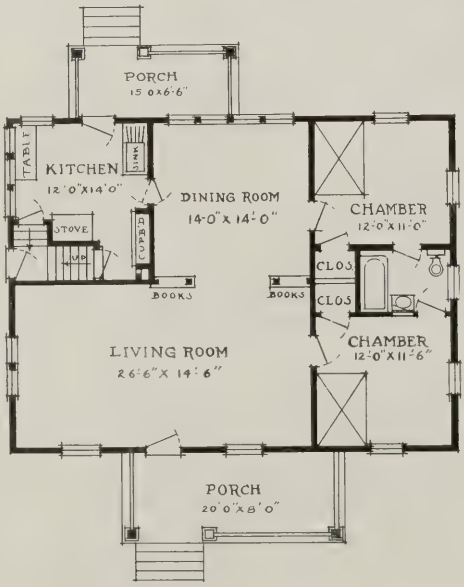

A ROOMY bungalow cottage. The size is 40x30 feet. This house has a good living room, a dining room, two bed rooms, and a bath room down stairs. Also an attic which may be used for storage purposes.

Here is another good illustration of the use of a colonnade as an inter-room opening.

The border illustration shows a neat tile effect for the bath room with medicine case above the wash stand.

Bungalow Design
C-28

The following designs of millwork used in this home are better illustrated in the Curtis 1914 catalog.

Design	Number
Front Door	C-20
Interior Door	C-52
Door and Window Trim	Curtis Trim B
Colonnade	C-1303
Kitchen Cupboard	C-1410
Kitchen Table	C-1418
Kitchen Sink	C-1419
Medicine Case	C-1416
Lookouts	C-1819
Porch Columns	C-1802
Porch Newel	C-1808

STEWART-SIMMONS PRESS
WATERLOO, IOWA

BUREAU OF ENGRAVING
MINNEAPOLIS-DAVENPORT

Avery Library